ECLISSI

für Streichtrio
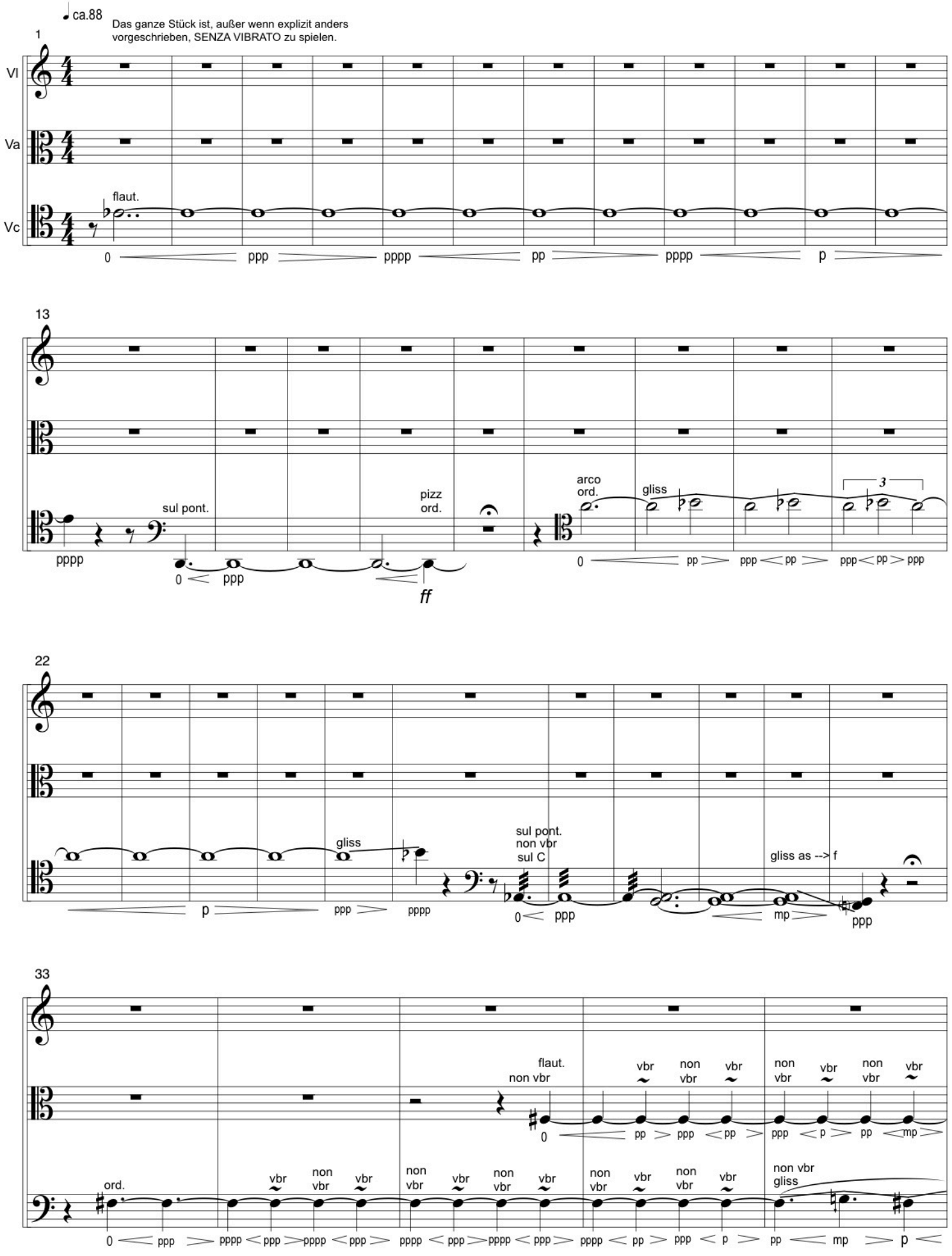
Knut Müller 2017